

EXISTING EDUCATIONAL G+3 STORIED BUILDING FOR DISHARI COLLEGE OF EDUCATION (BARDHAMAN CYBER RESEARCH AND TRAINING INSTITUTE), PLOT NO. (L.R) - 172,173, K.H NO. - 241, J.L NO. - 073, MOUZA - DANGACHA, UNDER BAIKUNTHAPUR - I, GRAM PANCHAYET, PIN - 713101, PURBA BARDHAMAN

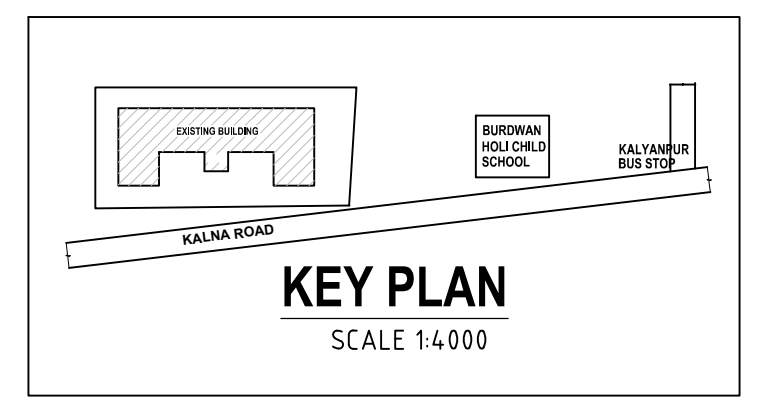

- NOTE-**
- FOR CONSTRUCTION PURPOSE FOLLOW STRUCTURAL DRAWING & DETAIL WORKING DRAWINGS.
 - ALL DIMENSIONS ARE IN MM UNLESS OTHERWISE STATED.
- SPECIFICATION OF WORK:**
- P.C.C. (1:3:6) IN FOUNDATION & FLOOR WITH 20MM DOWN STONECHIPS.
 - 250 MM THICK B.W. (1:6) WITH FIRST CLASS MODULAR BRICKS.
 - 125 MM THK. BRICKWORK (1:4) WITH FIRST CLASS BRICKS.
 - 40 MM THK. D.P.C. (1:2:4) WITH SIKKA QUALCRITE.
 - ACHIEVED BY WELL GRADED 20MM DOWN STONECHIPS.
 - ALL R.C.C. WORK (1:1.5:3) WITH 19 MM DOWN BY WELL GRADED 20MM DOWN STONECHIPS, GRADED BLACK STONE CHIPS, COURSE SAND AND FRESH CEMENT IN THE RATIO 1: 1.5:3
 - 6MM & 12 MM WALL PLASTER(1:6).
 - 6MM CEILING PLASTER (1:4).
 - CURING- MINIMUM 14 DAYS FOR R.C.C. WORK & 7 DAYS FOR OTHER CEMENT WORK.
 - MIX. FOR CONCRETE M20 NORMAL USUALLY.
 - TOR STEEL BAR SHALL BE OF TESTED QUALITY OF GRADE Fe-500 AS PER IS CODE.

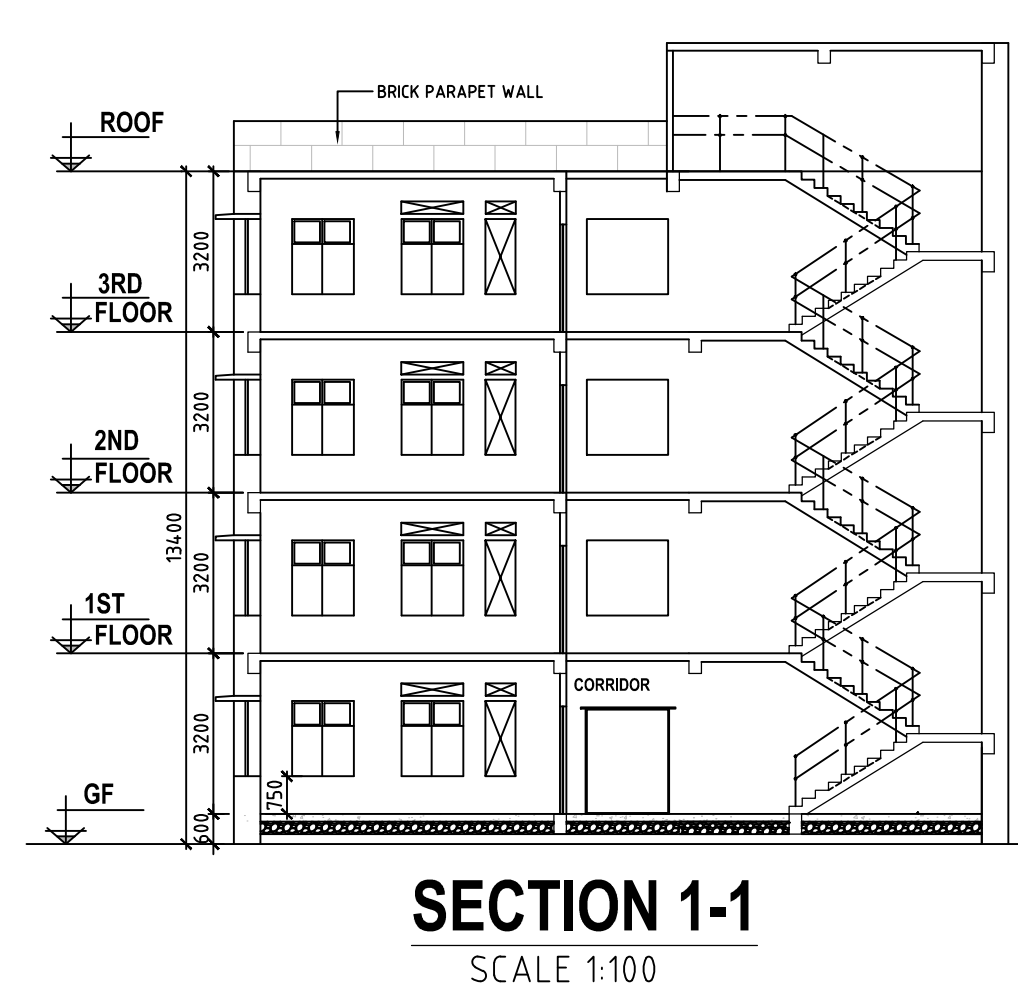
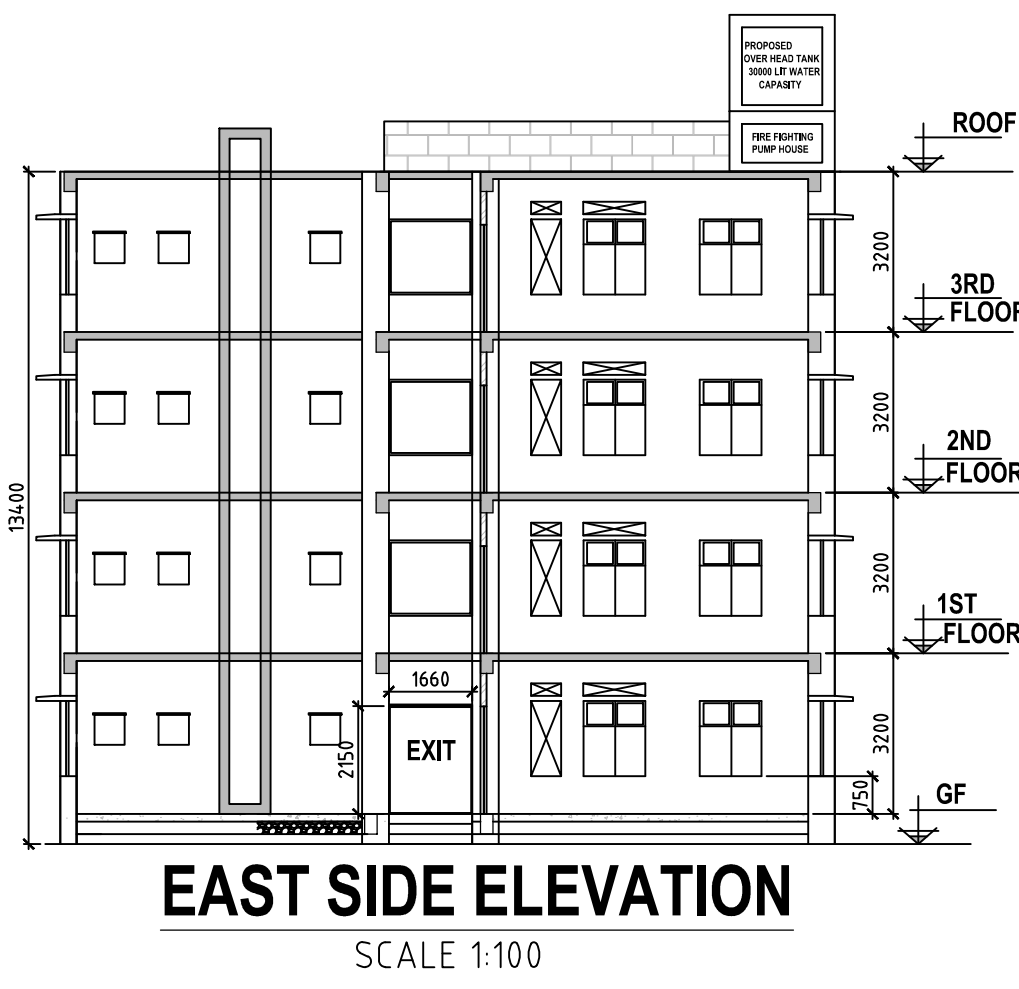
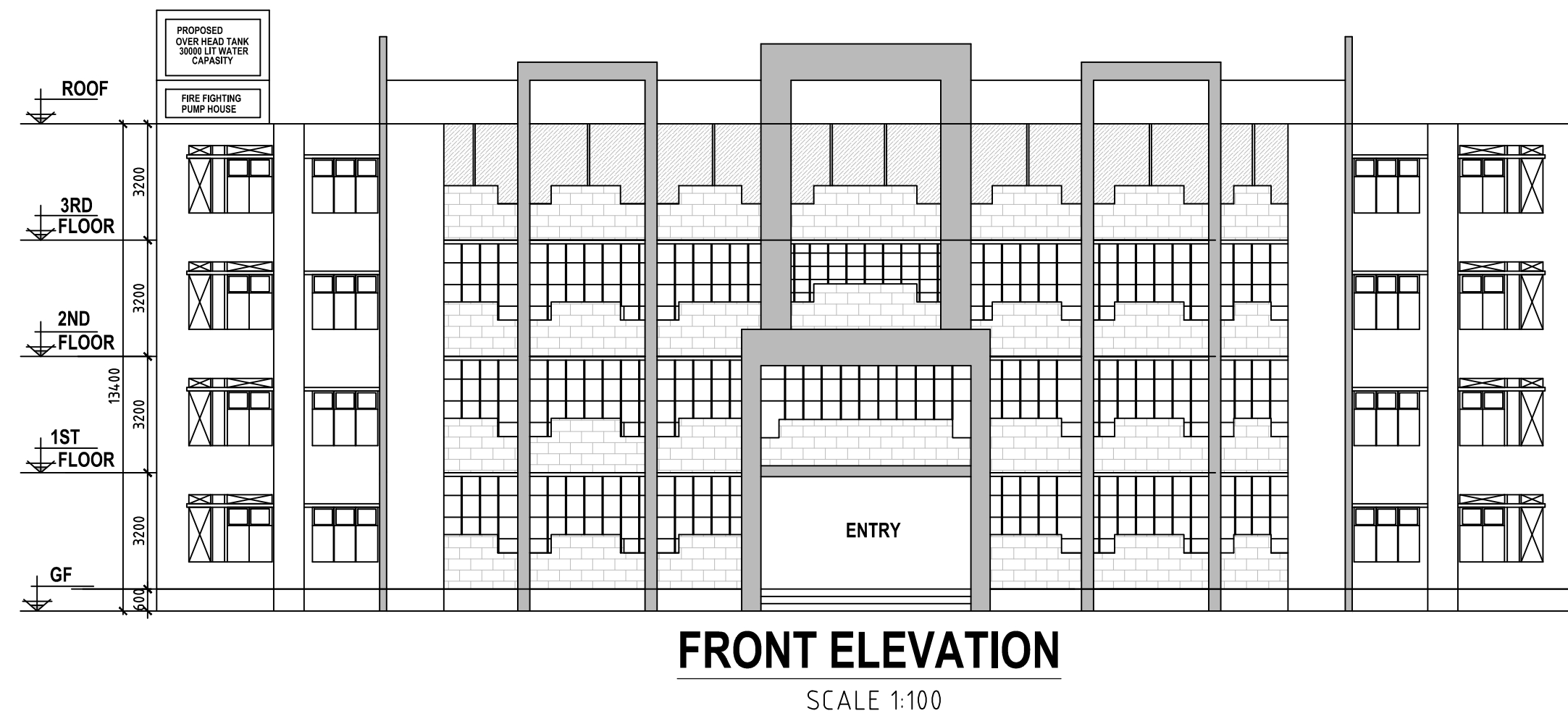
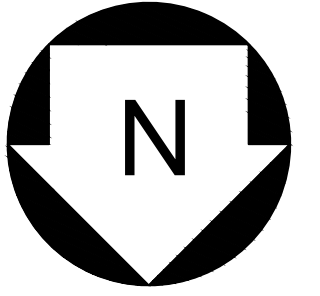
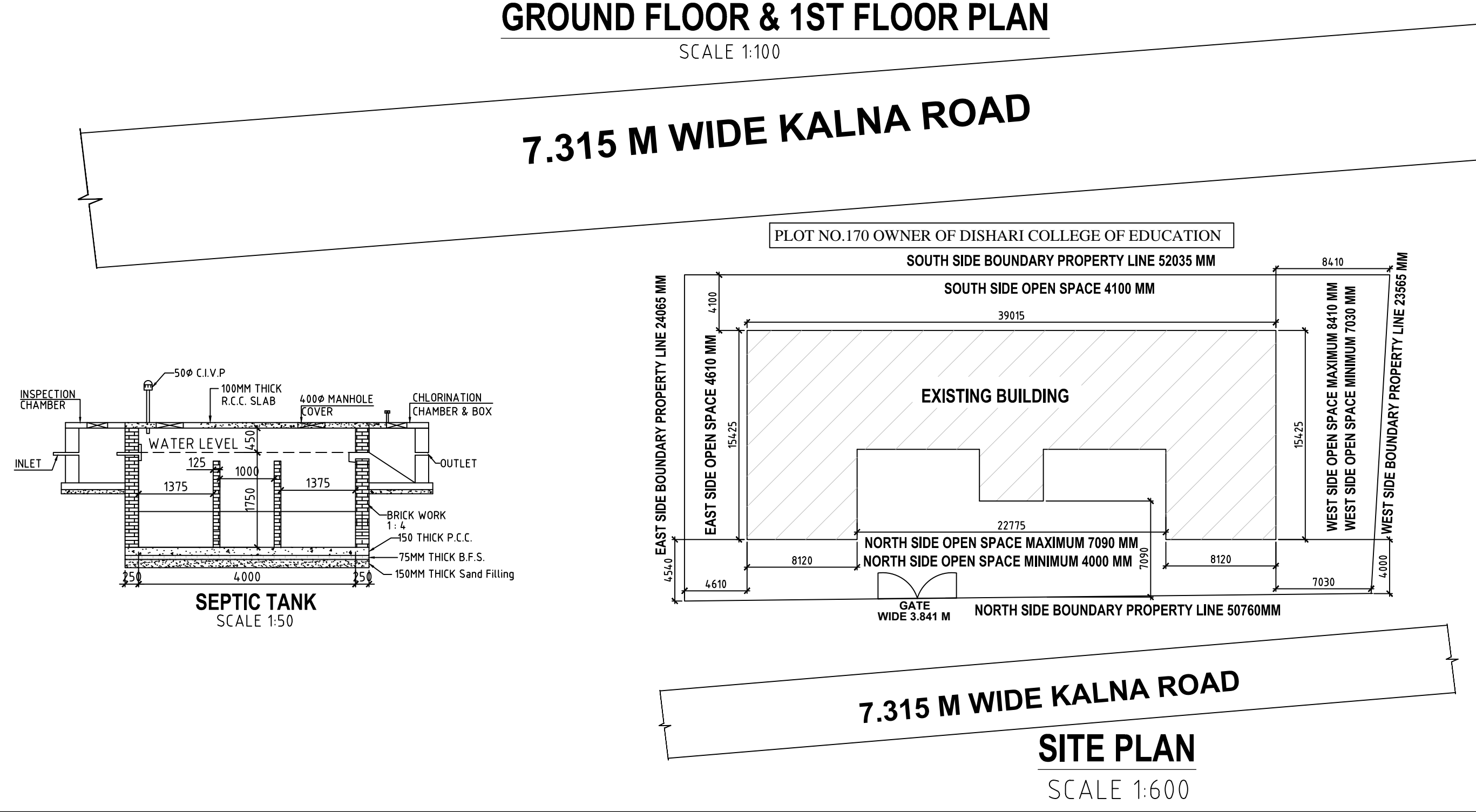
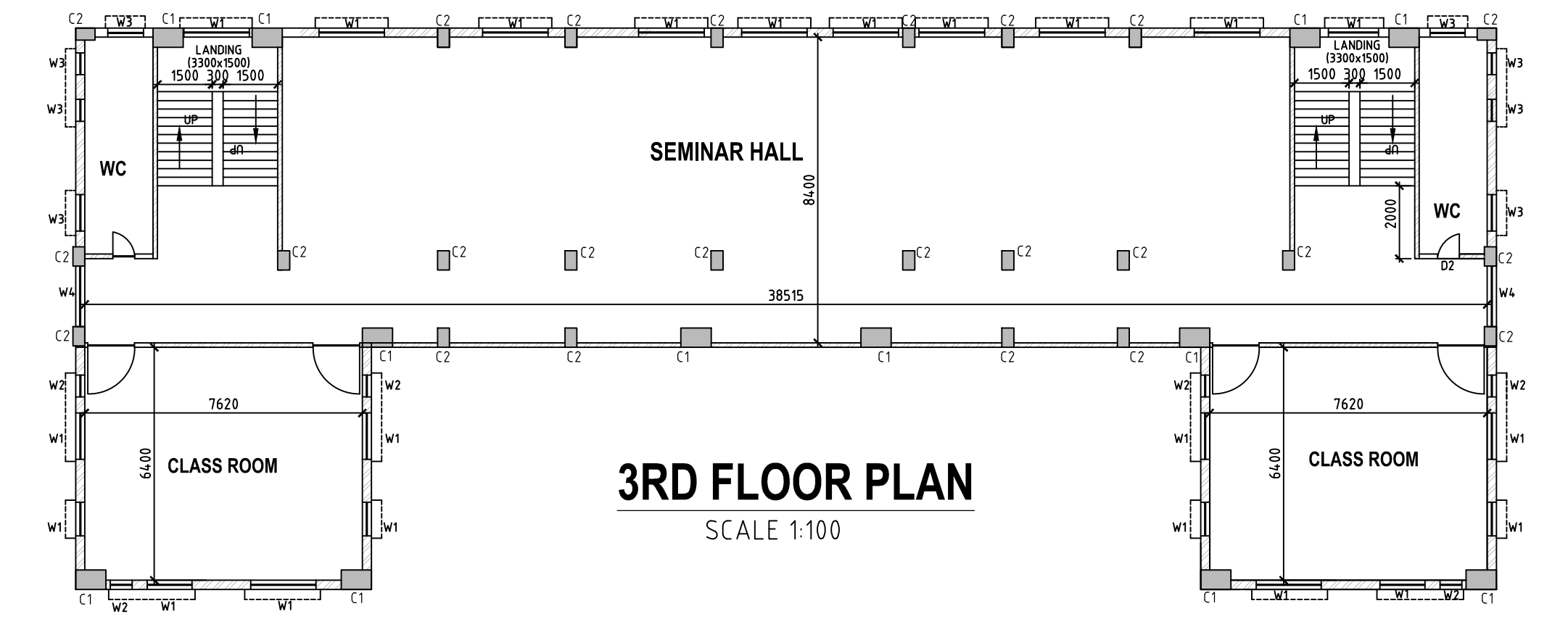
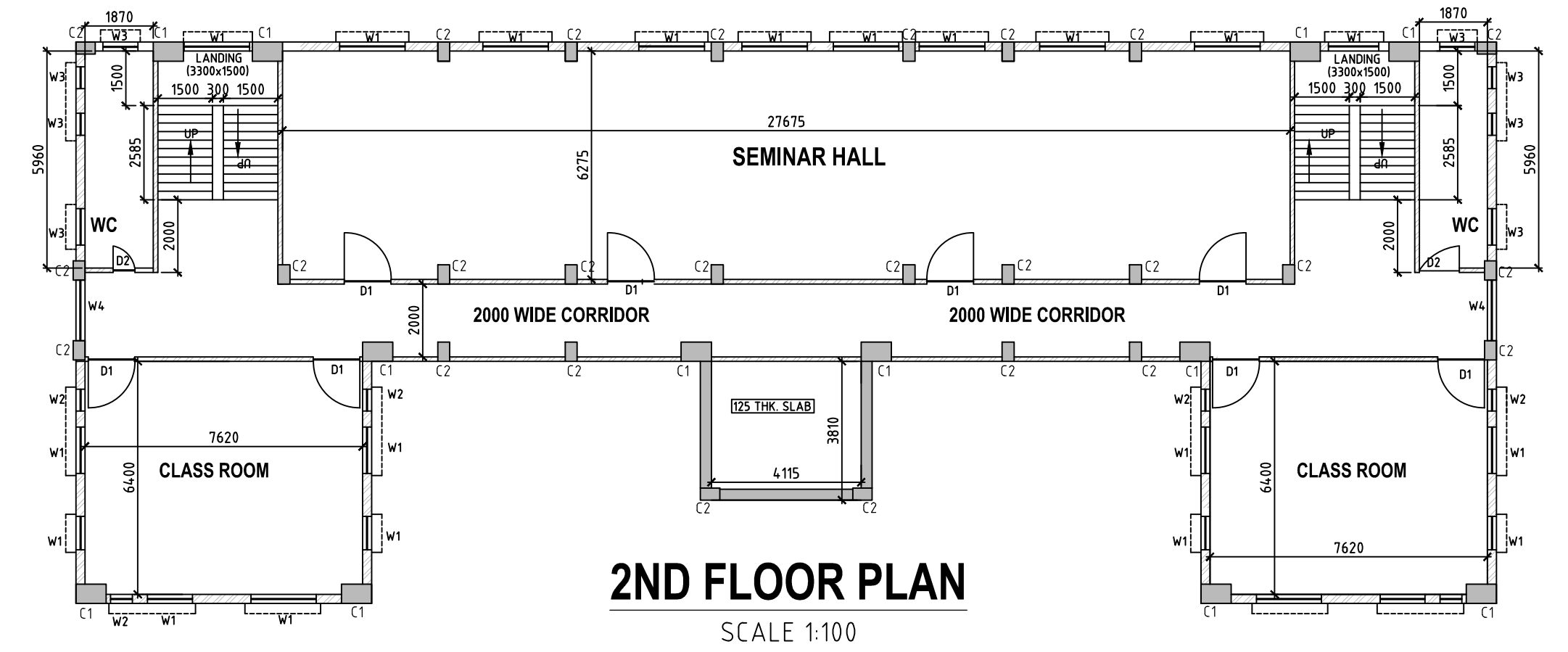
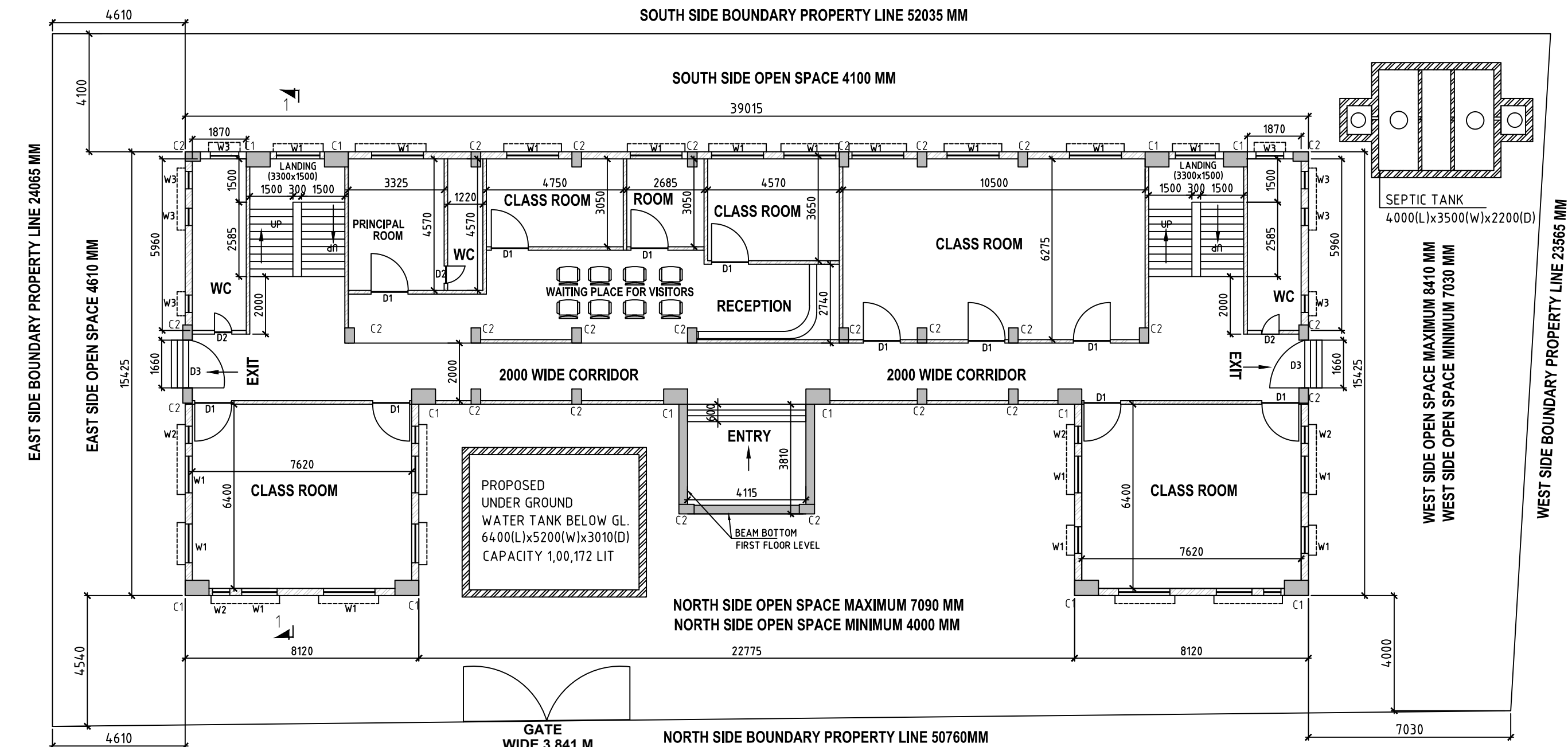

DOORS AND WINDOWS, COLUMN SCHEDULE

TYPE	WIDTH	HEIGHT	REMARKS
D1	1000	2100	Panel door
D2	900	2100	PVC door-shutter
W1	1500	1000	Glassed shutter
W2	900	1000	Glassed shutter
W3	600	600	
W4	1660	1500	
C1	850	230	
C2	580	230	

EXISTING EDUCATIONAL G+3 STORIED BUILDING FOR DISHARI COLLEGE OF EDUCATION (BARDHAMAN CYBER RESEARCH AND TRAINING INSTITUTE), PLOT NO. (L.R) - 172,173, K.H NO. - 241, J.L NO. - 073, MOUZA - DANGACHA, UNDER BAIKUNTHAPUR - I, GRAM PANCHAYET, PIN - 713101, PURBA BARDHAMAN

AREA STATEMENT

LAND AREA = 1220 sqmt.
GROUND FLOOR ARE = 450 sqmt.
FIRST FLOOR AREA = 450 sqmt.
SECOND FLOOR AREA = 450 sqmt.
THIRD FLOOR AREA = 450 sqmt.
TOTAL COVERED AREA = 1800 sqmt
F.A.R --- 1800 / 1220 = 1.47

- HEIGHT OF BLDG. FROM 13.4 M
- SIDE OPEN SPACE FOR
 - EAST - 4610 mm
 - WEST MAX. - 8410 mm
 - WEST MIN. - 7030 mm
 - NORTH MAX. - 7090 mm
 - NORTH MIN. - 4000 mm
 - SOUTH - 4100 mm
- BOUNDARY PROPERTY LINE LENGTH FOR
 - EAST SIDE - 24.06 M
 - WEST SIDE - 23.56 M
 - NORTH SIDE - 50.76 M
 - SOUTH SIDE - 52.03 M
- MINIMUM DRIVE WAY- 4000mm
MAXIMUM DRIVE WAY- 8410mm
- DRIVE WAY TOTAL LENGTH- 148.61 M
- ENTRY - 1NOS. - WIDTH - 4115mm
HEIGHT - 2350mm
- EXIT - 2NOS. - WIDTH - 1660mm
HEIGHT - 2150mm
- OVER HEAD WATER TANK CAPACITY
30,000 LITER
- UNDER GROUND WATER RESERVOIR CAPACITY 1,00,172 LITER
- ABUTTING ROAD NAME KALNA ROAD, WIDTH OF ROAD 7.315 M
- ALL CORRIDOR WIDTH 2000mm

SIGNATURE OF OWNER

SIGNATURE OF STRUCTURAL ENGINEER

SIGNATURE OF ARCHITECT

APPROVED BY

